

GROUND FLOOR → PROPOSED

THIS COPY HAS BEEN MADE BY OR WITH THE AUTHORITY OF RYEDALE COUNCIL. ANY REPRODUCTION OF THIS COPY WITHOUT THE WRITTEN PERMISSION OF THE COPYRIGHT OWNER IS PROHIBITED. THIS COPY IS NOT TO BE USED FOR ANY OTHER PURPOSES AND SHOULD NOT BE REPRODUCED OR TRANSMITTED IN ANY FORM OR BY ANY MEANS, ELECTRONIC OR MECHANICAL, INCLUDING PHOTOCOPYING, RECORDING, OR BY ANY INFORMATION STORAGE AND RETRIEVAL SYSTEM, WITHOUT THE PRIOR PERMISSION OF THE COPYRIGHT OWNER.

CHANGE OF USE OF FORMER
PUBLIC HOUSE TO FORM
4 BEDROOM HOUSE
FORMER SCHOOL HOUSE INN
LOW MARISHES
SCALE 1:100

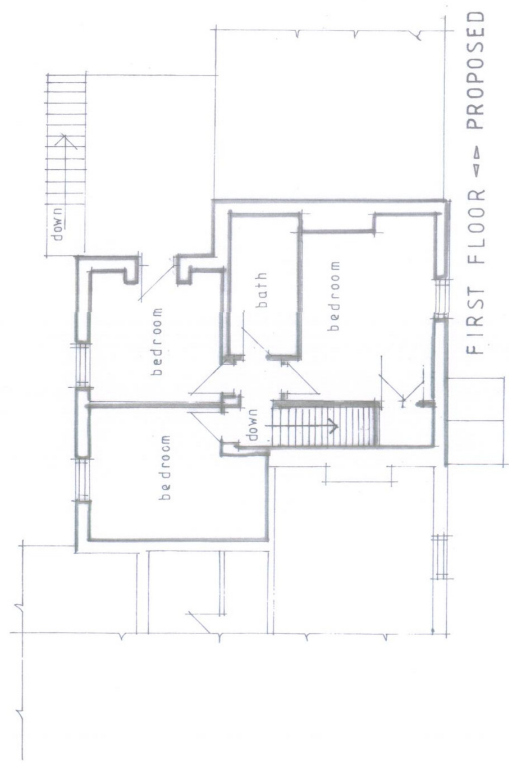

FIRST FLOOR → PROPOSED

RYEDALE DM
19 MAR 2013
DEVELOPMENT
MANAGEMENT
13 | 223371/K2